



AGENDA

LICENSING COMMITTEE

Date: TUESDAY, 25 SEPTEMBER 2018 at 7.15 pm

Committee Room 3
Civic Suite
Catford Road
London SE6 4RU

Enquiries to: Clare Weaser
Telephone: 0208 314 7369 (direct line)
Email: clare.weaser@lewisham.gov.uk

MEMBERS

This meeting is an open meeting and all items on the agenda may be audio recorded and/or filmed except for items numbered 6 on the Agenda. For legal reasons, those items will be considered in private with the press and public excluded.

Councillors:

Councillor Eva Stamirowski (Chair)
Councillor Colin Elliott (Vice-Chair)
Councillor Patrick Codd
Councillor Feis-Bryce
Councillor Alan Hall
Councillor Sue Hordijkeno
Councillor Coral Howard
Councillor Caroline Kalu
Councillor Joan Millbank
Councillor Susan Wise

Members are summoned to attend this meeting

Ian Thomas
Chief Executive
Laurence House
Catford
London SE6 4RU
Date: 17 September 2018



INVESTOR IN PEOPLE

The public are welcome to attend our committee meetings, however occasionally committees may have to consider some business in private. Copies of reports can be made available in additional formats on request.

ORDER OF BUSINESS – PART 1 AGENDA

Item No		Page No.s
1.	Minutes	1
2.	Declaration of interests	2 - 5
3.	Deptford Quirk 6a Florence Road SE14 6TW	6 - 30
4.	Exclusion of the Press and Public	31



INVESTOR IN PEOPLE

The public are welcome to attend our Committee meetings, however, occasionally, committees may have to consider some business in private. Copies of reports can be made available in additional formats on request.

Agenda Item 1

LICENSING COMMITTEE			
Report Title	Minutes		
Key Decision			Item No. 1
Ward			
Contributors	Chief Executive		
Class	Part 1	Date: 25 September 2018	

Recommendation

That the Minutes of the meeting of the Licensing Committee, held on 11 September 2018 be confirmed and signed.

Agenda Item 2

LICENSING COMMITTEE		
Report Title	Declarations of Interest	
Key Decision		Item No. 2
Ward		
Contributors	Chief Executive	
Class	Part 1	Date: 25 September 2018

Members are asked to declare any personal interest they have in any item on the agenda.

1 Personal interests

There are three types of personal interest referred to in the Council's Member Code of Conduct :-

- (1) Disclosable pecuniary interests
- (2) Other registerable interests
- (3) Non-registerable interests

2 Disclosable pecuniary interests are defined by regulation as:-

- (a) Employment, trade, profession or vocation of a relevant person* for profit or gain
- (b) Sponsorship –payment or provision of any other financial benefit (other than by the Council) within the 12 months prior to giving notice for inclusion in the register in respect of expenses incurred by you in carrying out duties as a member or towards your election expenses (including payment or financial benefit from a Trade Union).
- (c) Undischarged contracts between a relevant person* (or a firm in which they are a partner or a body corporate in which they are a director, or in the securities of which they have a beneficial interest) and the Council for goods, services or works.
- (d) Beneficial interests in land in the borough.
- (e) Licence to occupy land in the borough for one month or more.
- (f) Corporate tenancies – any tenancy, where to the member's knowledge, the Council is landlord and the tenant is a firm in which the relevant person* is a

partner, a body corporate in which they are a director, or in the securities of which they have a beneficial interest.

- (g) Beneficial interest in securities of a body where:-
- (a) that body to the member's knowledge has a place of business or land in the borough; and
 - (b) either
 - (i) the total nominal value of the securities exceeds £25,000 or 1/100 of the total issued share capital of that body; or
 - (ii) if the share capital of that body is of more than one class, the total nominal value of the shares of any one class in which the relevant person* has a beneficial interest exceeds 1/100 of the total issued share capital of that class.

*A relevant person is the member, their spouse or civil partner, or a person with whom they live as spouse or civil partner.

(3) Other registerable interests

The Lewisham Member Code of Conduct requires members also to register the following interests:-

- (a) Membership or position of control or management in a body to which you were appointed or nominated by the Council
- (b) Any body exercising functions of a public nature or directed to charitable purposes, or whose principal purposes include the influence of public opinion or policy, including any political party
- (c) Any person from whom you have received a gift or hospitality with an estimated value of at least £25

(4) Non registerable interests

Occasions may arise when a matter under consideration would or would be likely to affect the wellbeing of a member, their family, friend or close associate more than it would affect the wellbeing of those in the local area generally, but which is not required to be registered in the Register of Members' Interests (for example a matter concerning the closure of a school at which a Member's child attends).

(5) Declaration and Impact of interest on members' participation

- (a) Where a member has any registerable interest in a matter and they are present at a meeting at which that matter is to be discussed, they must declare the nature of the interest at the earliest opportunity and in any

event before the matter is considered. The declaration will be recorded in the minutes of the meeting. If the matter is a disclosable pecuniary interest the member must take no part in consideration of the matter and withdraw from the room before it is considered. They must not seek improperly to influence the decision in any way. **Failure to declare such an interest which has not already been entered in the Register of Members' Interests, or participation where such an interest exists, is liable to prosecution and on conviction carries a fine of up to £5000**

- (b) Where a member has a registerable interest which falls short of a disclosable pecuniary interest they must still declare the nature of the interest to the meeting at the earliest opportunity and in any event before the matter is considered, but they may stay in the room, participate in consideration of the matter and vote on it unless paragraph (c) below applies.
- (c) Where a member has a registerable interest which falls short of a disclosable pecuniary interest, the member must consider whether a reasonable member of the public in possession of the facts would think that their interest is so significant that it would be likely to impair the member's judgement of the public interest. If so, the member must withdraw and take no part in consideration of the matter nor seek to influence the outcome improperly.
- (d) If a non-registerable interest arises which affects the wellbeing of a member, their, family, friend or close associate more than it would affect those in the local area generally, then the provisions relating to the declarations of interest and withdrawal apply as if it were a registerable interest.
- (e) Decisions relating to declarations of interests are for the member's personal judgement, though in cases of doubt they may wish to seek the advice of the Monitoring Officer.

(6) Sensitive information

There are special provisions relating to sensitive interests. These are interests the disclosure of which would be likely to expose the member to risk of violence or intimidation where the Monitoring Officer has agreed that such interest need not be registered. Members with such an interest are referred to the Code and advised to seek advice from the Monitoring Officer in advance.

(7) Exempt categories

There are exemptions to these provisions allowing members to participate in decisions notwithstanding interests that would otherwise prevent them doing so. These include:-

- (a) Housing – holding a tenancy or lease with the Council unless the matter relates to your particular tenancy or lease; (subject to arrears exception)
- (b) School meals, school transport and travelling expenses; if you are a parent or guardian of a child in full time education, or a school governor unless the matter relates particularly to the school your child attends or of which you are a governor;
- (c) Statutory sick pay; if you are in receipt
- (d) Allowances, payment or indemnity for members
- (e) Ceremonial honours for members
- (f) Setting Council Tax or precept (subject to arrears exception)

Agenda Item 3

LICENSING COMMITTEE		
Report Title	Deptford Quirk Licence No. New App PL	
Key Decision	No	Item No. 3
Ward	New Cross	
Contributors	Community Services – Licensing Authority Head of Law	
Class	Part 1	Date: 25 September 2018

Proposal: **New application for a Premises Licence**

Legislation: **Licensing Act 2003**

Premises: **Deptford Quirk, 6a Florence Road, SE14 6TW**

Applicants: **Rita Kvist Bartholomew**

This is an application for a new premises licence

1. Current Licence Status

The premises are currently not licensed.

2. Application

2.1 The application for a new premises licence was sent to all the Responsible Authorities.

The application is for the:

Supply of alcohol:

Monday to Friday, between 12:00 – 21:00
Saturday to Sunday, between 11:00- 21:00

Performance of dance, films and plays:

Monday to Sunday - between 9:30 – 21:30

2.2 Representations were received from residents within close proximity to the premises. The representations received have been examined by Officers and are not considered to be vexatious or frivolous. These representation were received within the specified time.

2.3 The application for the new premises licence has been advertised in accordance with regulation 39, displayed prominently a notice at the premises and at the Council's main offices for a period of 28 consecutive days., The application was also advertised

in a local newspaper. The last date for receiving representations was the 29 August 2018.

3. Outline of objections received

The residents have objected primarily on the grounds of public nuisance.

4. Legal & Human Rights Implications

4.1 The Licensing authority is a public authority under the Human Rights Act 1998. Therefore the licensing authority is required to act compatibly with the convention rights in the exercise of their functions. Article 6 (1) of the Convention provides that everyone is entitled to a fair and public hearing within a reasonable time by an independent and impartial hearing established by law.

4.2 A Premises Licence is a possession for the purpose of the Human Rights Act 1998. The right to hold a licence is a qualified rather than an absolute right. Therefore the right to hold a licence may be interfered with if it affects the interests of local residents or others. Such interference may be justified if it is necessary and proportionate to promote the licensing objectives.

5 Equalities Implications

5.1 The Equality Act 2010 includes a new public sector equality duty (the equality duty or duties). The duty covers the following nine protected characteristics: age, disability, gender reassignment, marriage and civil partnerships, pregnancy and maternity, race or religion or belief, sex and sexual orientation.

5.2 In summary the Council must, in the exercise of its functions, have due regard to the need to:

- eliminate unlawful discrimination, harassment and victimisation and other conduct prohibited by the Act;
- advance equality of opportunity between people who share a protected characteristic and those who do not;
- foster good relations between those who share a protected characteristic and those who do not.

5.3 As with the case with the original separate duties, the new duty continues to be a “have regard duty” and the weight to attach to it is a matter for the committee bearing in mind the relevance and proportionality. It is not an absolute requirement to eliminate discrimination, advance equality of opportunity or foster good relations.

6. Application for the New Premises Licence

6.1 After having regard to all representations, Members must take such steps as they consider necessary for the promotion of the licensing objectives. The licensing committee may:

- 1.) Grant the new premises licence, or
- 2.) Refuse the new premises licence

6.2 An appeal may be made against the decision to the Magistrates Court within 21 days.

Background Papers

Short Title of

Date

Document

Application

1 August 2018

Evidence / documents

2 Objection letters / emails as served

Should you require any further information on this report please contact Lisa Hooper at Licensing Services on 020 8314 6324.



PLEASE READ THE FOLLOWING INSTRUCTIONS FIRST

Before completing this form please read the guidance notes at the end of the form. Your right to work in the UK will be checked as part of your licensing application and this could involve us checking your immigration status with the Home Office. We may otherwise share information with the Home Office. Your licence application will not be determined until you have complied with the below guidance. (See page 14)

If you are completing this form by hand please write legibly in block capitals. In all cases ensure that your answers are inside the boxes and written in black ink. Use additional sheets if necessary.

You may wish to keep a copy of the completed form for your records.

I/We Rita Krist Barthelomew
 (Insert name(s) of applicant)

apply for a premises licence under section 17 of the Licensing Act 2003 for the premises described in Part 1 below (the premises) and I/we are making this application to you as the relevant licensing authority in accordance with section 12 of the Licensing Act 2003

Part 1 – Premises details

Name and Postal address of premises or, if none, ordnance survey map reference or description			
Deptford Quirk 6a Florence Road			
Post town	New Cross	Postcode	SE14 6TW

Telephone number at premises (if any)	07913285809
Non-domestic rateable value of premises	£ No Voa (Treat as band A) *

Part 2 - Applicant details

Please state whether you are applying for a premises licence as:
 Please tick as appropriate

- a) an individual or individuals * please complete section (A)
- b) a person other than an individual *
 - i as a limited company/limited liability partnership please complete section (B)
 - ii as a partnership (other than limited liability) please complete section (B)
 - iii as an unincorporated association or please complete section (B)
 - iv other (for example a statutory corporation) please complete section (B)
- c) a recognised club please complete section (B)
- d) a charity please complete section (B)
- e) the proprietor of an educational establishment please complete section (B)

- f) a health service body please complete section (B)
- g) a person who is registered under Part 2 of the Care Standards Act 2000 (c14) in respect of an independent hospital in Wales please complete section (B)
- g.1 a person who is registered under Chapter 2 of Part 1 of the Health and Social Care Act 2008 (within the meaning of that Part) in an independent hospital in England please complete section (B)
- the chief officer of police of a police force in England and Wales please complete section (B)

* If you are applying as a person described in (a) or (b) please confirm (by ticking yes to one box below):

- I am carrying on or proposing to carry on a business which involves the use of the premises for licensable activities; or
- I am making the application pursuant to a
 statutory function or
 a function discharged by virtue of Her Majesty's prerogative

(A) INDIVIDUAL APPLICANTS (fill in as applicable)

Mr <input type="checkbox"/>	Mrs <input checked="" type="checkbox"/>	Miss <input type="checkbox"/>	Ms <input type="checkbox"/>	Other Title (for example, Rev)	
Surname <i>Kviot-Batholomew</i>		First names <i>Rita</i>			
Date of birth <i>01-01-1985</i>		I am 18 years old or over <input checked="" type="checkbox"/>		Please tick yes	
Nationality <i>Norwegian</i>					
Current residential address if different from premises address		<i>1186 Albryn Rd</i>			
Post town	<i>New Cross Deptford</i>		Postcode	<i>SE8 4ED</i>	
Daytime contact telephone number		<i>07913285809</i>			
E-mail address (Required)		<i>deptferdquirk@gmail.com</i>			

SECOND INDIVIDUAL APPLICANT (if applicable)

Mr <input type="checkbox"/>	Mrs <input type="checkbox"/>	Miss <input type="checkbox"/>	Ms <input type="checkbox"/>	Other Title (for example, Rev)	
Surname			First names		
Date of birth		I am 18 years old or over		<input type="checkbox"/>	Please tick yes
Nationality					
Current postal address if different from premises address					
Post town		Postcode			
Daytime contact telephone number					
E-mail address (Required)					

(B) OTHER APPLICANTS

Please provide name and registered address of applicant in full. Where appropriate please give any registered number. In the case of a partnership or other joint venture (other than a body corporate), please give the name and address of each party concerned.

Name
Address
Registered number (where applicable)
Description of applicant (for example, partnership, company, unincorporated association etc.)
Telephone number (if any)
E-mail address (Required)

PART 3 – OPERATING SCHEDULE

When do you want the premises licence to start?

DD	MM	YYYY
29	08	2018

If you wish the licence to be valid only for a limited period, when do you want it to end?

DD	MM	YYYY

Please give a general description of the premises (please read guidance note 1)

Antique Coffee Shop with option of Alcohol

If 5,000 or more people are expected to attend the premises at any one time, please state the number expected to attend.

--

What licensable activities do you intend to carry on from the premises?

(Please see sections 1 and 14 and Schedules 1 and 2 to the Licensing Act 2003)

Provision of regulated entertainment (please read guidance note 2)

Please tick all that apply

- a) plays (if ticking yes, fill in box A)
- b) films (if ticking yes, fill in box B)
- c) indoor sporting events (if ticking yes, fill in box C)
- d) boxing or wrestling entertainment (if ticking yes, fill in box D)
- e) live music (if ticking yes, fill in box E)
- f) recorded music (if ticking yes, fill in box F)
- g) performances of dance (if ticking yes, fill in box G)
- h) anything of a similar description to that falling within (e), (f) or (g) (if ticking yes, fill in box H)

Provision of late night refreshment (if ticking yes, fill in box I)

Supply of alcohol (if ticking yes, fill in box J)

In all cases complete boxes K, L and M

A

Plays Standard days and timings (please read guidance note 7)			Will the performance of a play take place indoors or outdoors or both – please tick (please read guidance note 3)	Indoors	<input checked="" type="checkbox"/>
				Outdoors	<input type="checkbox"/>
				Both	<input type="checkbox"/>
Day	Start	Finish	Please give further details here (please read guidance note 4)		
Mon	09:30	21:30			
Tue	09:30	21:30	State any seasonal variations for performing plays (please read guidance note 5)		
Wed	09:30	21:30			
Thur	09:30	21:30	Non-standard timings. Where you intend to use the premises for the performance of plays at different times to those listed in the column on the left, please list (please read guidance note 6)		
Fri	09:30	21:30			
Sat	09:30	21:30			
Sun	09:30	21:30			

B

Films Standard days and timings (please read guidance note 7)			Will the exhibition of films take place indoors or outdoors or both – please tick (please read guidance note 3)	Indoors	<input checked="" type="checkbox"/>
				Outdoors	<input type="checkbox"/>
				Both	<input type="checkbox"/>
Day	Start	Finish	Please give further details here (please read guidance note 4)		
Mon	09:30	21:30			
Tue	09:30	21:30	State any seasonal variations for the exhibition of films (please read guidance note 5)		
Wed	09:30	21:30			
Thur	09:30	21:30	Non-standard timings. Where you intend to use the premises for the exhibition of films at different times to those listed in the column on the left, please list (please read guidance note 6)		
Fri	09:30	21:30			
Sat	09:30	21:30			
Sun	09:30	21:30			

C

Indoor sporting events Standard days and timings (please read guidance note 7)			<u>Please give further details</u> (please read guidance note 4)
Day	Start	Finish	
Mon			<u>State any seasonal variations for indoor sporting events</u> (please read guidance note 5)
Tue			
Wed			
Thur			<u>Non- standard timings. Where you intend to use the premises for indoor sporting events at different times to those listed in the column on the left, please list</u> (please read guidance note 6)
Fri			
Sat			
Sun			

D

Boxing or wrestling entertainments Standard days and timings (please read guidance note 7)			<u>Will the boxing or wrestling entertainment take place indoors or outdoors or both – please tick</u> (please read guidance note 3)	
Day	Start	Finish	Indoors	<input type="checkbox"/>
Mon			Outdoors	<input type="checkbox"/>
Tue			Both	<input type="checkbox"/>
Wed			<u>Please give further details here</u> (please read guidance note 4)	
Thur			<u>State any seasonal variations for boxing or wrestling entertainment</u> (please read guidance note 5)	
Fri			<u>Non- standard timings. Where you intend to use the premises for boxing or wrestling entertainment at different times to those listed in the column on the left, please list</u> (please read guidance note 6)	
Sat				
Sun				

E.

Live music Standard days and timings (please read guidance note 7)			Will the performance of live music take place indoors or outdoors or both – please tick (please read guidance note 3)	Indoors <input type="checkbox"/>		
				Outdoors <input type="checkbox"/>		
				Both <input type="checkbox"/>		
Day	Start	Finish	Please give further details here (please read guidance note 4)			
Mon						
Tue						
Wed					State any seasonal variations for the performance of live music (please read guidance note 5)	
Thur						
Fri					Non-standard timings. Where you intend to use the premises for the performance of live music at different times to those listed in the column on the left, please list (please read guidance note 6)	
Sat						
Sun						

F

Recorded music Standard days and timings (please read guidance note 7)			Will the playing of recorded music take place indoors or outdoors or both – please tick (please read guidance note 3)	Indoors <input type="checkbox"/>		
				Outdoors <input type="checkbox"/>		
				Both <input type="checkbox"/>		
Day	Start	Finish	Please give further details here (please read guidance note 4)			
Mon						
Tue						
Wed					State any seasonal variations for the playing of recorded music (please read guidance note 5)	
Thur						
Fri					Non-standard timings. Where you intend to use the premises for the playing of recorded music at different times to those listed in the column on the left, please list (please read guidance note 6)	
Sat						
Sun						

G

Performances of dance Standard days and timings (please read guidance note 7)			Will the performance of dance take place indoors or outdoors or both – please tick (please read guidance note 3)	Indoors	<input checked="" type="checkbox"/>
				Outdoors	<input type="checkbox"/>
				Both	<input type="checkbox"/>
Day	Start	Finish	Please give further details here (please read guidance note 4)		
Mon	09:30	21:30			
Tue	09:30	21:30	State any seasonal variations for the performance of dance (please read guidance note 5)		
Wed	09:30	21:30			
Thur	09:30	21:30	Non- standard timings. Where you intend to use the premises for the performance of dance at different times to those listed in the column on the left, please list (please read guidance note 6)		
Fri	09:30	21:30			
Sat	09:30	21:30			
Sun	09:30	21:30			

H

Anything of a similar description to that falling within (e), (f) or (g) Standard days and timings (please read guidance note 7)			Please give a description of the type of entertainment you will be providing		
Day	Start	Finish	Will this entertainment take place indoors or outdoors or both – please tick (please read guidance note 3)	Indoors	<input type="checkbox"/>
Mon				Outdoors	<input type="checkbox"/>
Tue				Both	<input type="checkbox"/>
Wed			Please give further details here (please read guidance note 4)		
Thur					
Fri			State any seasonal variations for entertainment of a similar description to that falling within (e), (f) or (g) (please read guidance note 5)		
Sat					
Sun			Non-standard timings. Where you intend to use the premises for the entertainment of a similar description to that falling within (e), (f) or (g) at different times to those listed in the column on the left, please list (please read guidance note 6)		

Late night refreshment Standard days and timings (please read guidance note 7)			Will the provision of late night refreshment take place indoors or outdoors or both – please tick (please read guidance note 3)	Indoors	<input type="checkbox"/>			
				Outdoors	<input type="checkbox"/>			
				Both	<input type="checkbox"/>			
Day	Start	Finish	Please give further details here (please read guidance note 4)					
Mon								
Tue								
Wed						State any seasonal variations for the provision of late night refreshment (please read guidance note 5)		
Thur								
Fri								
Sat						Non- standard timings. Where you intend to use the premises for the provision of late night refreshment at different times, to those listed in the column on the left, please list (please read guidance note 6)		
Sun								

J

Supply of alcohol Standard days and timings (please read guidance note 7)			Will the supply of alcohol be for consumption – please tick (please read guidance note 8)	On the premises	<input checked="" type="checkbox"/>			
				Off the premises	<input type="checkbox"/>			
				Both	<input type="checkbox"/>			
Day	Start	Finish	State any seasonal variations for the supply of alcohol (please read guidance note 5)					
Mon	12:00	21:00						
Tue	12:00	21:00						
Wed	12:00	21:00				Non- standard timings. Where you intend to use the premises for the supply of alcohol at different times to those listed in the column on the left, please list (please read guidance note 6)		
Thur	12:00	21:00						
Fri	12:00	21:00						
Sat	11:00	21:00						
Sun	11:00	21:00						

State the name and details of the individual whom you wish to specify on the licence as designated premises supervisor (Please see declaration about the entitlement to work in the checklist at the end of the form):

Name		Kira Kvist Bartholomew.	
Date of birth		01-01-1985	
Address			
118b Albyn Road, Deptford			
Postcode	SE8 4ED		
Personal licence number (if known)		(Pending - Awaiting Personal licence)	
Issuing licensing authority (if known)		London Borough of Lewisham	

K

Please highlight any adult entertainment or services, activities, other entertainment or matters ancillary to the use of the premises that may give rise to concern in respect of children (please read guidance note 9).

/

L

Hours premises are open to the public Standard days and timings (please read guidance note 7)			State any seasonal variations (please read guidance note 5)
Day	Start	Finish	
Mon	21:00	22:00	/
	09:00	21:30	
Tue	21:00	22:00	
	09:00	21:30	
Wed	21:00	22:00	
	09:00	21:30	
Thur	09:00	22:00	
		21:30	
Fri	09:00	22:00	
		21:30	
Sat	09:00	22:00	
		21:30	
Sun	09:00	22:00	
		21:30	

Non- standard timings. Where you intend the premises to be open to the public at different times from those listed in the column on the left, please list (please read guidance note 6)



M Describe the steps you intend to take to promote the four licensing objectives:

a) General – all four licensing objectives (b, c, d and e) (please read guidance note 10)

To be agreed (CER Service + Police)

b) The prevention of crime and disorder

c) Public safety

d) The prevention of public nuisance

e) The protection of children from harm

Checklist:

Please tick to indicate agreement

- I have provided a daytime telephone number in order to make payment over the phone by debit or credit card.
- I have enclosed the plan of the premises.
- I have sent copies of this application and the plan to responsible authorities and others where applicable.
- I have enclosed the consent form completed by the individual I wish to be designated premises supervisor, if applicable.
- I understand that I must now advertise my application.
- I understand that if I do not comply with the above requirements my application will be rejected.

[Applicable to all individual applicants, including those in a partnership which is not a limited liability partnership, but not companies or limited liability partnerships] I have included documents demonstrating my entitlement to work in the United Kingdom (please read note 15).

IT IS AN OFFENCE, UNDER SECTION 158 OF THE LICENSING ACT 2003, TO MAKE A FALSE STATEMENT IN OR IN CONNECTION WITH THIS APPLICATION. THOSE WHO MAKE A FALSE STATEMENT MAY BE LIABLE ON SUMMARY CONVICTION TO A FINE OF ANY AMOUNT.

IT IS AN OFFENCE UNDER SECTION 24B OF THE IMMIGRATION ACT 1971 FOR A PERSON TO WORK WHEN THEY KNOW, OR HAVE REASONABLE CAUSE TO BELIEVE, THAT THEY ARE DISQUALIFIED FROM DOING SO BY REASON OF THEIR IMMIGRATION STATUS. THOSE WHO EMPLOY AN ADULT WITHOUT LEAVE OR WHO IS SUBJECT TO CONDITIONS AS TO EMPLOYMENT WILL BE LIABLE TO A CIVIL PENALTY UNDER SECTION 15 OF THE IMMIGRATION, ASYLUM AND NATIONALITY ACT 2006 AND PURSUANT TO SECTION 21 OF THE SAME ACT, WILL BE COMMITTING AN OFFENCE WHERE THEY DO SO IN THE KNOWLEDGE, OR WITH REASONABLE CAUSE TO BELIEVE, THAT THE EMPLOYEE IS DISQUALIFIED.

Part 4 – Signatures (please read guidance note 11)

Signature of applicant or applicant’s solicitor or other duly authorised agent (see guidance note 12). If signing on behalf of the applicant, please state in what capacity.

Declaration	<ul style="list-style-type: none"> [Applicable to individual applicants only, including those in a partnership which is not a limited liability partnership] I understand I am not entitled to be issued with a licence if I do not have the entitlement to live and work in the UK (or if I am subject to a condition preventing me from doing work relating to the carrying on of a licensable activity) and that my licence will become invalid if I cease to be entitled to live and work in the UK (please read guidance note 15). The DPS named in this application form is entitled to work in the UK (and is not subject to conditions preventing him or her from doing work relating to a licensable activity) and I have seen a copy of his or her proof of entitlement to work, if appropriate (please see note 15)
Signature & Print Name	Rita Kvist Bartholomew RITA KVIST BARTHOLOMEW
Date	31-07-2018
Capacity	Owner

For joint applications, signature of 2nd applicant or 2nd applicant’s solicitor or other authorised agent (please read guidance note 13). If signing on behalf of the applicant, please state in what capacity.

Signature & Print Name	
Date	
Capacity	

Signature & Print Name	
Date	
Capacity	

Contact name (where not previously given) and postal address for correspondence associated with this application (please read guidance note 14)			
Post town		Postcode	
Telephone number (if any)			
Your e-mail address (Required)			

Notes for Guidance – New Premises Licence Applications

1. Describe the premises, for example the type of premises, its general situation and layout and any other information which could be relevant to the licensing objectives. Where your application includes off-supplies of alcohol and you intend to provide a place for consumption of these off-supplies, you must include a description of where the place will be and its proximity to the premises.
2. In terms of specific regulated entertainments please note that:
 - Plays: no licence is required for performances between 08:00 and 23.00 on any day, provided that the audience does not exceed 500.
 - Films: no licence is required for 'not-for-profit' film exhibition held in community premises between 08.00 and 23.00 on any day provided that the audience does not exceed 500 and the organiser (a) gets consent to the screening from a person who is responsible for the premises; and (b) ensures that each such screening abides by age classification ratings.
 - Indoor sporting events: no licence is required for performances between 08.00 and 23.00 on any day, provided that the audience does not exceed 1000.
 - Boxing or Wrestling Entertainment: no licence is required for a contest, exhibition or display of Greco-Roman wrestling, or freestyle wrestling between 08.00 and 23.00 on any day, provided that the audience does not exceed 1000. Combined fighting sports – defined as a contest, exhibition or display which combines boxing or wrestling with one or more martial arts – are licensable as a boxing or wrestling entertainment rather than an indoor sporting event.
 - Live music: no licence permission is required for:
 - a performance of unamplified live music between 08.00 and 23.00 on any day, on any premises.
 - a performance of amplified live music between 08.00 and 23.00 on any day on premises authorised to sell alcohol for consumption on those premises, provided that the audience does not exceed 500.
 - a performance of amplified live music between 08.00 and 23.00 on any day, in a workplace that is not licensed to sell alcohol on those premises, provided that the audience does not exceed 500.
 - a performance of amplified live music between 08.00 and 23.00 on any day, in a church hall, village hall, community hall, or other similar community premises, that is not licensed by a premises licence to sell alcohol, provided that (a) the audience does not exceed 500, and (b) the organiser gets consent for the performance from a person who is responsible for the premises.
 - a performance of amplified live music between 08.00 and 23.00 on any day, at the non-residential premises of (i) a local authority, or (ii) a school, or (iii) a hospital, provided that (a) the audience does not exceed 500, and (b) the organiser gets consent for the performance on the relevant premises from: (i) the local authority concerned, or (ii) the school or (iii) the health care provider for the hospital.
 - Recorded Music: no licence permission is required for:
 - any playing of recorded music between 08.00 and 23.00 on any day on premises authorised to sell alcohol for consumption on those premises, provided that the audience does not exceed 500.
 - any playing of recorded music between 08.00 and 23.00 on any day, in a church hall, village hall, community hall, or other similar community premises, that is not licensed by a premises licence to sell alcohol, provided that (a) the audience does not exceed 500, and (b) the organiser gets consent for the performance from a person who is responsible for the premises.
 - any playing of recorded music between 08.00 and 23.00 on any day, at the non-residential premises of (i) a local authority, or (ii) a school, or (iii) a hospital, provided that (a) the audience does not exceed 500, and (b) the organiser gets consent for the performance on the relevant premises from: (i) the local authority concerned, or (ii) the school proprietor or (iii) the health care provider for the hospital.
 - Dance: no licence is required for performances between 08.00 and 23.00 on any day, provided that the audience does not exceed 500. However, a performance which amounts to adult entertainment remains licensable.

Shop 6A Florence road, SE14 6TW

Deptford Quirk

1:100
For licensing
purposes only

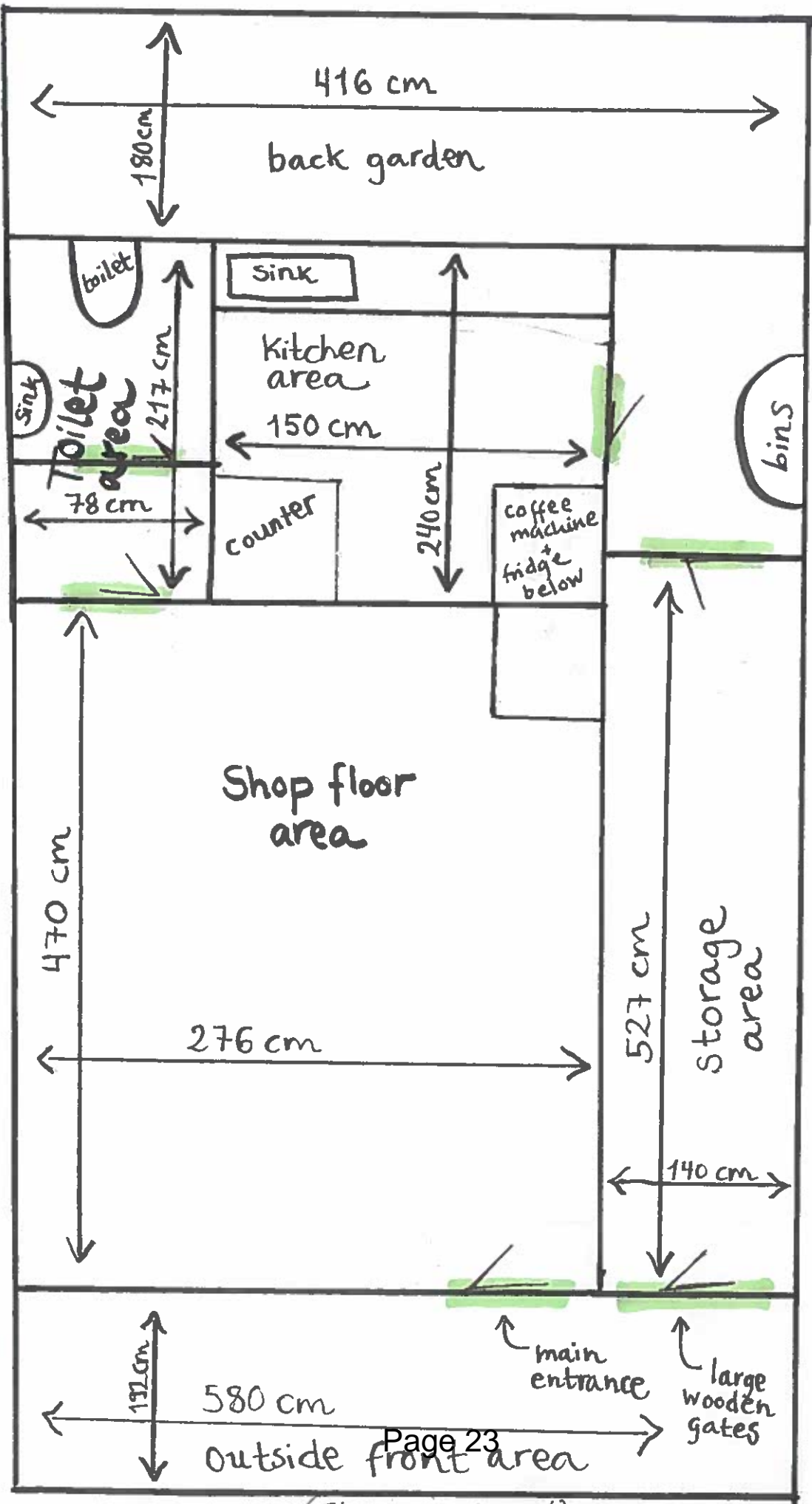

doors



Cc: Mc Carthy, Sherene
Subject: FW: Objection to New Premises Licence for Deptford Quirk

~~_____~~
~~_____~~
~~_____~~
From: Andrew ~~_____~~
Sent: 09 August 2018 15:26
To: Licensing
Subject: Objection to New Premises Licence for Deptford Quirk

Dear Sir or Madam,

I am writing to register my objection to the application for a new premises licence by Deptford Quirk, located on 6A Florence Road, New Cross, SE14 6TW. The basis for this objection is that the change in hours and licensable activities being applied for will constitute a significant loss in quality of life, public nuisance and health and safety issues to the neighbouring properties in this completely residential area, as well as to the passersby on the street.

The application proposes that alcohol will be sold for consumption between 12:00pm and 9.00pm, on weekdays and 11.00am to 9.00pm on weekends. Granting a licence would provide a further source of alcohol within an area already blighted by alcoholism and antisocial behaviour.

The premises are extremely small, so any event with more than 10 audience members will spill out onto the street. This will mean a significant increase in noise pollution directly outside neighbouring properties.

There will be an increased danger of fire hazards once alcohol is being consumed, as smokers will congregate outside the flammable timber premises. There will be an inevitable increase in litter – cigarette butts, cigarette packaging, broken glass – being disposed of on the street and into neighbouring properties, as well as the health hazard from secondary smoke drifting into adjoining residences.

The wall my property shares with the premises is made of uninsulated brick, so any music and/or performances will be clearly audible inside and outside my residence, constituting an enormous loss in quality of life.

Finally, I am concerned with the increase in waste that longer opening hours and the sale of alcohol will promote. The premises are too small to contain proper commercial waste disposal containers, and improper waste facilities will attract pests and vermin to the area which will affect adjoining properties.

The entire road is zoned residential other than the Deptford Quirk (which arguably should never have received commercial planning), and having an alcohol-licensed premise on the street is unprecedented and goes against the concept of planning which is meant to protect the quality of life of residents, while keeping commercial and entertainment premises in areas planned for these kinds of activities.

Residents in this area already suffer noise nuisance and poor air quality from a busy junction with New Cross road, often causing traffic jams building up all the way to Alpha Road, not to mention antisocial behaviour from the Royal Albert Pub located on the corner with New Cross Road.

In view of the above, I would urge Lewisham council to refuse the application.

Mc Carthy, Sherene

From: Leo [REDACTED]
Sent: 14 August 2018 10:08
To: Licensing
Subject: URGENT

Dear Sir or Madam,

I am writing to register my objection to the application for a new premises licence by Deptford Quirk, located on 6A Florence Road, New Cross, SE14 6TW. The basis for this objection is that the change in hours and licensable activities being applied for will potentially constitute a significant loss in quality of life, public nuisance and health and safety issues to the neighbouring properties in this completely residential area, as well as to the passersby on the street.

The application proposes that alcohol will be sold for consumption between 12:00pm and 9.00pm, on weekdays and 11.00am to 9.00pm on weekends. I often work from home, so when I am at home and finished work I really value my quiet time. To have potential noise travel into my property until 9pm every evening is just not acceptable for me. Currently noise already enters my property from the cafe that exists. The brick wall separating my property from 6A is very minimal. 6A used to be owned by number 6, so they where never intended to be separated by much insulation. As such, I can hear conversations and music in my home when people are in the cafe. If this is compounded by alcohol consumption, then the level of noise will increase, as will the hours that I experience this invasion.

The premises are very small, so customers will spill out onto the street where they will sit, drink and smoke. This will mean a significant increase in noise pollution directly outside my property. There is a small terrace outside of the Deptford Quirk and customers will use this. I live on a purely residential road and I can't have a group of drunk people outside of my door on a daily basis. There will be an increased danger of fire hazards once alcohol is being consumed, as smokers will congregate outside the flammable timber premises. There will be an inevitable increase in litter – cigarette butts, cigarette packaging, broken glass – being disposed of on the street and into neighbouring properties, as well as the the health hazard from secondary smoke drifting into adjoining residences.

The entire road is zoned residential other than the Deptford Quirk (which arguably should never have received commercial planning), and having an alcohol-licensed premise on the street is unprecedented and goes against the concept of planning which is meant to protect the quality of life of residents, while keeping commercial and entertainment premises in areas planned for these kinds of activities. Royal Albert Pub located on the corner with New Cross Road, already exists and causes residents noise pollution and anti social behavior issues. Weekly I hear arguments in the street from couples, drunk groups of men walking home and being boisterous etc.

I also believe that having a licensed premises connected to my home, will affect it's value significantly. I will have to notify my insurance company and my mortgage company. This could cause real financial issues for me in the future as lenders may be put off by the added risk factors to my property. Having a licensed premises attached to my property could also put off potential buyers and again limit their options when obtaining a mortgage.

I urge Lewisham council to refuse the application.

Yours faithfully,

Leo [REDACTED]
[REDACTED]

Mc Carthy, Sherene

From: Rita Kvist Bartholomew <deptfordquirk@gmail.com>
Sent: 29 August 2018 07:23
To: Power, Daniel; Licensing
Subject: Re: Proposed Conditions - Deptford Quirk
Attachments: image001.png

Dan.
I confirm that I agree to these conditions.
All the best
Rita

On Tue, Aug 28, 2018 at 5:23 PM Power, Daniel <Dan.power@lewisham.gov.uk> wrote:

Evening Rita,

Thank you again for having Frank and I visit this morning, I have attached the discussed conditions above, with an added condition in relation to vertical drinking.

Please read through and confirm whether you are happy to accept these and I will add this to the file. When confirming if you could kindly copy in the Licensing Team into your response it would be greatly appreciated – licensing@lewisham.gov.uk

Kind Regards

Dan

Dan Power | Crime, Enforcement & Regulation Officer (North Locality) | London Borough of Lewisham | Holbeach Office, 9 Holbeach Road, Catford, SE6 4TW |

Tel: 020 8314 6326 |07392860375

<http://www.whiteribboncampaign.co.uk/>

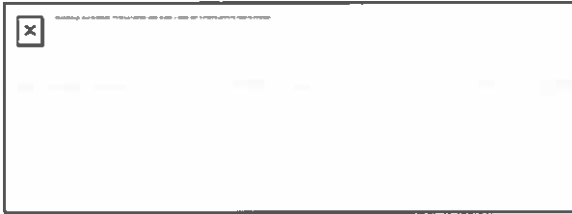

DISCLAIMER

This message is confidential and intended solely for the use of the individual or entity it is addressed to. If you have received it in error, please contact the sender and delete the e-mail. Please note that we may monitor and check emails to safeguard the Council network from viruses, hoax messages or other abuse of the Council's systems. To see the full version of this disclaimer please visit the following address: <http://www.lewisham.gov.uk/AboutThisSite/EmailDisclaimer.htm>

For advice and assistance about online security and protection from internet threats visit the "Get Safe Online" website at <http://www.getsafeonline.org>

Conditions for Deptford Quirk

The premises shall install and maintain a comprehensive CCTV system. All entry and exit points will be covered enabling frontal identification of every person entering in any light condition. The CCTV system shall continually record whilst the premises is open for licensable activities. All recordings shall be stored for a minimum period of 31 days with date and time stamping. Recordings shall be made available upon the request of Police or authorised officer throughout the preceding 31-day period, such copies shall in any event be provided within forty-eight (48) hours.

A staff member from the premises who is conversant with the operation of the CCTV system shall be on the premises at all times when the premises are open to members. This staff member must be able to show a Local Authority or Police Officer recent data or footage when requested.

An incident log shall be kept at the premises, and made available on request to an authorised Local Authority or Police Officer, which will record the following:

- a) All crimes reported to the venue
- b) All ejections of patrons
- c) Any complaints received
- d) Any incidents of disorder
- e) All seizure of drugs or offensive weapons
- f) Any faults in the CCTV system
- g) Any refusal of the sale of alcohol
- h) Any visit by a relevant authority or emergency service

A proof of age scheme, such as Challenge 25, shall be operated at the premises where the only acceptable forms of identification are (recognised photographic identification cards, such as a driving license or passport / Holographical marked PASS scheme identification cards).

The licence holder shall enter in to an agreement with a hackney carriage and/or private carriage firm to provide transport for customers, with contact numbers made readily available to members who will be encouraged to use such services.

All staff to undergo Licensing training which will be documented and provided to police / licensing authority on request. This training is to be refreshed every 12 months. All new staff must undergo this training before being allowed to sell alcohol.

A direct telephone number for the Duty Manager at the premises shall be publicly available at all times the premises is open.

An appropriately qualified acoustic engineer must be engaged to carry out an acoustic report in relation to sound insulation, with appropriate recommendations as to how statutory nuisance can be mitigated appropriately. The premise will need to demonstrate that all recommendations within the report have been addressed before any amplified or acoustic music can be played.

Whilst holding live performances, the premises will remove tables and chairs from its forecourt, this will remain the case throughout the duration of the event. A member of staff will remain on the outside parts of the premise during this time as a means of assessing levels of noise emitted and the conduct of patrons from the premise.

Any persons intending to consume alcohol within the forecourt area will be assigned seating as a means of discouraging vertical drinking.

The outside seating area must be closed by 21:00hrs.

Notices shall be prominently displayed at all exits requesting patrons to respect the needs of local residents and businesses and leave the area quietly.

LICENSING COMMITTEE		
Report Title	Exclusion of the Press and Public	
Key Decision		Item No. 4
Ward		
Contributors	Chief Executive	
Class	Part 1	Date 25 September 2018

Recommendation

It is recommended that under Section 100(A)(4) of the Local Government Act 1972, the press and public be excluded from the meeting for the following items of business on the grounds that they involve the likely disclosure of exempt information as defined in paragraphs [3, 4 and 5] of Part 1 of Schedule 12(A) of the Act, and the public interest in maintaining the exemption outweighs the public interest in disclosing the information.

5. Rushey Green Food and Wine 131 Rushey Green London SE6 4AA
6. Lewisham Drug Itemiser (Operation Skywalker)